L'exemplaire filmé fut reproduit grâce à la générosité de:

University of British Columbia Library
Vancouver

Les images suivantes ont été reproduites avec le plus grand soin, compte tenu de la condition et de la netteté de l'exemplaire filmé, et en conformité avec les conditions du contrat de filmage.

Les exemplaires originaux dont la couverture en papier est imprimée sont filmés en commençant par le premier plat et en terminant soit par la dernière page qui comporte une empreinte d'impression ou d'illustration, soit par le second plat, selon le cas. Tous les autres exemplaires originaux sont filmés en commençant par la première page qui comporte une empreinte d'impression ou d'illustration et en terminant par la dernière page qui comporte une telle empreinte.

Un des symboles suivants apparaîtra sur la dernière image de chaque microfiche, selon le cas: le symbole → signifie "A SUIVRE", le symbole ▽ signifie "FIN".

Les cartes, planches, tableaux, etc., peuvent être filmés à des taux de réduction différents. Lorsque le document est trop grand pour être reproduit en un seul cliché, il est filmé à partir de l'angle supérieur gauche, de gauche à droite, et de haut en bas, en prenant le nombre d'images nécessaire. Les diagrammes suivants illustrent la méthode.

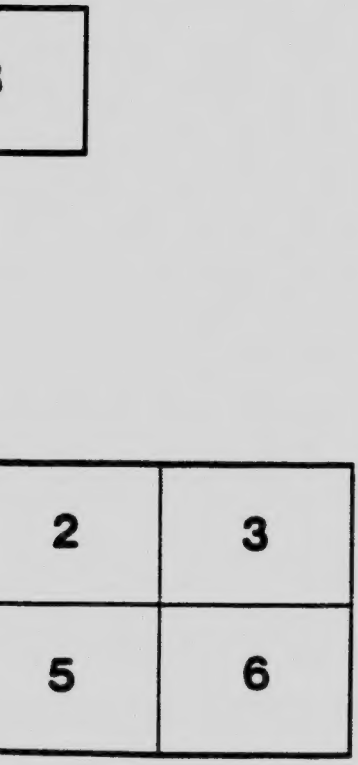

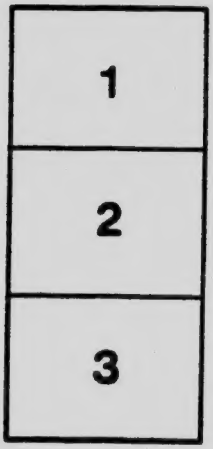

Twenty-one Years of Mission Work in Toronto

1886-1907

The Story of the

Fred Victor Mission

ESTABLISHED 1882

The Toronto General Trusts Corporation

The Oldest Trusts Company in Canada

PAID-UP CAPITAL	- - -	$1,000,000
RESERVE FUND	- - -	375,000

ACTS AS

Executor, Administrator, Trustee, Receiver, Liquidator, etc.

The prudent man will name as his Executor A TRUSTS Corporation possessing a large PAID-UP CAPITAL STOCK, a Board of prominent business and professional men and an experienced staff of Officers.

WHY? TO SECURE:

1. *Responsible Administration*
2. *Combined Judgment*
3. *Efficient Service*

OFFICERS:

PRESIDENT: JOHN HOSKIN, K.C., LL.D.

VICE-PRESIDENTS:
HON. S. C. WOOD and W. H. BEATTY

MANAGING DIRECTOR: J. W. LANGMUIR

ASSISTANT MANAGER: A. D. LANGMUIR

SECRETARY:
WM. G. WATSON

OFFICES AND SAFE DEPOSIT VAULTS:

59 YONGE STREET :: TORONTO

Write for Manual

THE

Fred Victor Mission Society of the Methodist Church

Queen and Jarvis Streets
TORONTO

Officers

C. D. Massey	Honorary President
B. E. Bull	President
Rev. J. J. Redditt	First Vice-President
W. P. Page	Second Vice-President
J. M. Treble	Treasurer
Geo. H. Parkes	Asst. Treasurer
Alex. Mills	Secretary

Board of Management

Rev. A. Sutherland, D.D.
" S. Cleaver, D.D.
" J. V. Smith, D.D.
" J. A. Rankin
" A. B. Chambers, D.D.
" T. E. Bartley
" Isaac Couch
" Dr. Hazlewood
" J. J. Redditt
" W. F. Wilson
" E. Crummy
" T. Tovell, D.D.
" J. E. Starr
" Jas. Allen

Rev. L. W. Hill, B.A.
" J. F. German, D.D.
" W. L. Armstrong, B.A.
" R. Hobbs
" G. Merlino
Mrs. J. M. Treble
Mrs. Hough
Miss Crawford
Miss Florence Taylor
Miss Withrow
Miss Bertha Mason
Mrs. Lloyd Woods
G. H. Parkes
T. H. Mason
Alf. E. Plewman
J. A. Hill

R. C. Hamilton
H. McLean
W. Pemberton Page
J. C. B. Horwood
R. G. Paull
C. S. Reid
J. J. Eaton
I. L. Beattie
Thos. Thompson
F. Martin
A. Hatcher
A. M. Featherstone
C. Jull
D. Scott
H. Radcliffes

FRED VICTOR MISSION

DAILY CALENDAR.

Enquiry Office and Employment Bureau—9 a.m. to 6 p.m. daily
Superintendent's Office Hours—10 a.m. to 12 noon daily

SUNDAY:—

Junior League	11 a.m.
Sunday School	3 p.m.
Gospel Service	7 p.m.
Children's Gospel Service	7 p.m.

MONDAY:—

Elocution, Girls	4.15 p.m.
Cooking School	4.15 p.m.
Manual Training, Boys	7.30-9.30 p.m
Girls' Club	7.30-10 p.m.
Reading Room, Boys	7.30-10 p.m.
Young Men's Club	8-10 p.m.
Class Meeting, Adults	8-10 p.m.

TUESDAY:—

Kitchen Garden	4.15 p.m.
Cooking School	4.15 p.m.
Girls' Club	7.30-10 p.m.
Reading Room, Boys	7.30-10 p.m.
Boys' Club	8-10 p.m.
Children's Choir Practice	7-8 p.m.
Girls' Bible Class	8-9 p.m.
Cottage Prayer Meetings	8-9 p.m.

WEDNESDAY:—

Elocution, Girls	4.15 p.m.
Cooking School	4.15 p.m.
Manual Training, Boys	7.30-9.30 p.m.
Girls' Club	7.30-10 p.m.
Reading Room, Boys	7.30-10 p.m.
Boys' Club	8-10 p.m.
Women's Bible Class	8-9 p.m.

THURSDAY:—

Kitchen Garden	4.15 p.m.
Cooking School	4.15 p.m.
Juvenile Boys' Club	7.30-9.30 p.m.
Boys' Reading Room	7.30-9.30 p.m.
Gospel Service	8-9 p.m.

FRIDAY:—

Kitchen Garden	4.15 p.m.
Girls' Club	7.30-10 p.m.
Boys' Bible Class	7.30 p.m.
Girls' Basket Ball	8 p.m.
Men's Bible Class	8 p.m.

Victor Branch Penny Bank—7.30 p.m. to 9 p.m.

SATURDAY:—

Sewing School	9.45 a.m.
Elocution, Girls	2.30 p.m.
Boy's Reading Room	7.30-10 p.m.
Girls' Club	7.30-10 p.m.

Victor Branch Penny Bank—7.30 p.m. to 9 p.m.

Rev. S. W. Dean, Superintendent.

President's Address

Bartle E. Bull

A YEAR ago we were celebrating our twentieth anniversary and now we have reached our majority. The Mission is no longer legally or otherwise "an infant," but has reached man's estate and therefore it must now, I suppose, put away childish things. With this maturer age comes a feeling of greater confidence in its own power and place as a means for good in our city and an adjunct to the Church in its effort to reach the masses. To those who have, like myself, seen it grow from its tender infancy to its strong and vigorous manhood there comes a corresponding sense of the responsibility involved, with almost startling magnitude. However, as our last year's report was largely retrospective, covering the entire history of the Mission, we have now simply to deal with the work of the past year.

Our late Superintendent, Rev. J. D. Fitzpatrick, rounded out his term by spending a very busy year. His earnest evangelism in our Gospel meetings resulted in the upbuilding of believers and the conversion of many souls. To his numerous duties two new departures in the forward movement were added during the year, viz., "The Methodist Church Immigration Scheme" and the "Sunday Evening Gospel Services in the Grand Opera House." Some account of both of these appear in his report. After five years of faithful work in the Mission he has gone into the regular church work as pastor of Wesley Church, Dundas Street. The record of his superintendency shows a steady advance all along the line and the fruit of his ministry is shown in many changed lives and brightened homes. We welcome his successor, the Rev. Wesley Dean, with full confidence that he will take up and carry on, with our assistance, the work handed down to him by his predecessors, and our earnest prayer is that he may have the same divine guidance and blessing which have attended their labors and even more abundantly.

Rev. Thomas McKay completes his first year as associate superintendent. In labors abundant, embracing the care of one thousand children, while at the same time taking his course in theology at Victoria College, he has succeeded in not only keeping up the efficient standard of the children's departments handed down to him by Mr. McKenzie, but has made advancement along many lines, especially among the young men and boys.

The superintendent of our Victor Home for Young Women reports the best year in its history, in numbers, in influence and in results. This Home has now a place—and a very important one—among the beneficient institutions of our city, and it is so recognized by the officials of the Morality Department who use its open door in their efforts to preserve the purity of our city life. Our Union Station deaconess finds in the Home a temporary shelter for many an unwary traveller who without its friendly welcome might have found other doors open leading down to ruin.

The report of the superintendent of our Italian work on the completion of the second year of its history, is most gratifying and calls for thanksgiving.

Yes, it has been a year of progress, and I believe that in our mission work perhaps more than in church work there must be progress if there is to be life. There is no middle course; if there is not progress there is retrogression.

We look out into the future with a greater sense than ever of our responsibility, but with a firmer hope and trust in Him who has been our Leader and Guide during these twenty-one years.

The executors of the estate of the late H. A. Massey are showing their appreciation of our work and their confidence in its future by donating a large addition to our building, which is now in course of erection, to be used chiefly for the boys' work and as a residence for our Associate Superintendent.

The Toronto Conference has constituted a City Mission Society under the recent provisions of the Discipline. This society will, I expect, be definitely organized very shortly and when so organized will assume the control, management and support of the whole work of our Mission including the Italian mission and perhaps other organizations. This will bring the Mission and the philanthropic work of our denomination in the city in closer relationship with our Church.

While rejoicing in the strength of our young manhood, we fear we are yet and ever will be dependent on our friends in the co-operating churches for our financial support. We again thank them for their generous response to our ever-increasing appeals. Constant growth means larger expenses, but I believe that as long as our work commends itself to the wisdom and judgment of our friends so long will they respond liberally to our needs. As we are assuming a part, at least, of the support of the Italian work and under the new arrangement may possibly have to bear other additional financial burdens, we confidently ask for increased contributions from the co-operating churches.

Valedictory

Rev. J. D. Fitzpatrick

IT was my privilege to serve as Superintendent of the Fred Victor Mission for five years, and it was indeed with many regrets that I laid down the duties and privileges of the office. These to me were very happy years, of hard but blessed service; their experiences will be a benediction to all the remainder of my life, and I am sure have fitted me for better service to my Lord and Master.

It would be my delight to enlarge upon the place which, to my mind, the Mission holds in our city and our church, but space will not permit of that, more than to say that I believe there is no more important service rendered by our Church to our city and the Kingdom of Christ. Surely if Jesus was here in person His first care would be for those who are reached in city mission work, and we cannot too highly estimate the value of such service when He would consider it first.

I have been requested to speak in particular of the work carried on in the Grand Opera House, during the first four months of this calendar year. These services, to me, mark the most progressive and most important work undertaken by the Methodist churches in this city, and the Fred Victor Mission, during its history. Such services were to us largely an experiment, but proved to be an experiment fraught with abundant success and wonderful blessing.

During the sixteen nights on which they were held, the lowest attendance was not less than seven hundred, while the highest was at least two thousand, and the average would be in the neighborhood of twelve hundred. The great majority who attended were men, and of the non-church-going class. I am sure it would be safe to say that fully ninety per cent. were not regular attendants of any church, and the almost universal testimony of those we got in conversation with, was that for months and in most cases years, they had not been inside a church. Almost all were young people, and few gray heads indeed were in those congregations.

This in itself was surely evidence sufficient for the usefulness of such services, in our needy down-town district. But there was something better. Almost every night men and women were seeking salvation; in fact during the last two months, if I remember correctly, there was not an evening when from six to fifteen were not forward in the service and definitely testified to assurance in Jesus. I received very many letters after, which there is not space to quote, from various parts of

the Province, and elsewhere, expressing gratitude, and declaring a new joy and peace since the writers had accepted Christ at these meetings.

The music was made a strong feature of the services. The singing of the Alexander Choir, under the leadership of Dr. Palmer, and the ready and able assistance of the foremost soloists of our city, were certainly leading factors in the success of the work, and our gratitude is due them for their help. It was also an inspiration to hear those crowds sing the Gospel hymns, when once they became familiar with them, or when some hymn they knew was used, and it was a revelation to us to find how utterly ignorant they often were of those hymns most frequently used in our churches.

I believe these services demonstrated, most emphatically, three things:—

1. That men and women in multitudes, who do not attend church, will attend such a service as was held in the Opera House.

2. These churchless multitudes are hungering and thirsting for what the Gospel alone can give, and many of them are just waiting for a pressing invitation to come to Christ.

3. They will listen to the preaching of the Gospel, without any fads or sensationalism, preached in a plain, straightforward way, as the power of God unto salvation to every one that believeth.

After the years of my experience at the Fred Victor Mission, and through this campaign at the Grand Opera House, I have been convinced that a down-town service such as this is the demand of the hour, that the opportunity of Methodism is to secure a large central hall, with full institutional equipment, right in the centre where the churchless masses throng, and there seek the straying and the lost.

REMEMBER THE MEN

We Need Work for Them—If you have an odd job or steady employment, call us up.

We Make Them Work—It is our rule to only give assistance to those who in some way earn it.

Almost All Will Work—We seldom find a man who is not willing to work for what he needs.

Work May Save a Man—Temptation finds its strongest ally in idleness. Employment often means new hope and inspiration.

Superintendent's Survey

Rev. S. W. Dean

"Every man of us stumbles at times. Every man of us needs a helping hand stretched out to him; and shame to any man who will not stretch out that helping hand to a brother, if that brother needs it. But if that brother lies down, you can do mighty little in carrying him. You can help him up, but once up he has got to help himself. The only way in which you can ever really help a man, is to help him to help himself."—*Theodore Roosevelt.*

THE Fred Victor Mission is an honest effort on the part of Toronto Methodism "to help men to help themselves." The work is no longer in the experimental stage. This is the twenty-first year of its operation. No year of its history has been more successful or more enterprising. The consecrated and self-sacrificing labors of a large corps of voluntary workers, under such able superintendency as the past has afforded, together with a very wise and careful board of management has alone made possible the extended nature of the work now carried on. To deal with humanity in all the forms and under all the conditions it is met with here requires no small degree of patience, grace, or judgment. Nor less than these are the material resources required to carry on the various departments. Toronto Methodism has liberally responded in the past to the appeals of our necessity. Whether or not the response has been equal to the greatness of the work or the possibilities to support it is another thing. Let it be frankly said there is no class of work more deserving of both sympathy and help than this. It cannot easily be estimated how great an influence it has had upon the moral history of Toronto. What violence has been restrained, what vice prevented, what crime killed in the germ, what moral shipwrecks obviated by this institution and others akin to it, God only knows. The distress relieved, the sick who have been cared for, the comfort imparted to the discouraged, the fallen and dying is a story angels might well be glad to tell. It is with pleasure we have taken up the work and with increasing interest we pursue it. Toronto Methodism can do itself no greater honor and its civic life no more needed good than by heartiest support and co-operation with this institution.

Work Amongst the Children In "helping men to help themselves." the sooner that help is given the greater is its effectiveness. "An ounce of prevention is worth a pound of cure." "The child is father to the man." So the work of prevention that is done with the child will cure more ills than many times the effort admin-

istered in relieving or reforming the adult. Hence we would give in reality first place to the work that is being done for the children of our community. This branch of our Mission has received large attention in the past, but none too much. Under Mr. McKay's enthusiastic leadership the

OUR MISSION HALL

children's work is expanding and multiplying its points of contact with child life. We refer you to this report for a study of means of prevention which are destined to tell mightily upon the future of city mission problems. The religious services which minister to the spiritual life of the children, the industrial classes which both instruct the mind and develop skill of hand, the various clubs which combine healthy exercise with wholesome entertainments, cannot but commend themselves to a thoughtful public, and are well calculated to counteract the influence of the street, the godless home, the vicious company so prevalent in the now crowded sections of our city.

Our Religious Services No better help can be given to men than that which we seek to give them through our Gospel services. Unless the spiritual dominate the man, he is an easy victim to temptation. No true perspective of life can be had without it. No proper adjustment to his life's opportunities and responsibilities can take place, no true respect for himself, no regard for his influence upon others will he have. Nor can he find "the expulsive power of a new affection" by

which heaven grants him victory over passion and sin. To keep before men the promise of salvation "unto the uttermost" by faith in Christ, and to help them feel that in Him there is sympathy and compassion as well as an ideal after which to fashion their lives, is the constant aim in these meetings. That no mistake is made thereby is manifest both in the attendance and interest shown and the effect upon the lives of the people. Our services are always of an intensely evangelistic type, and yet we never have a small congregation. In summer-time, in spite of street noises and high temperatures, our hall is well filled, while already this fall we have found its seating capacity almost taxed. Conversions are the rule and not the exception. Sometimes the Gospel net is filled well-nigh to breaking. We are much in need of efficient singers for our choir. No better opportunity for doing Christian work can be presented to good singers among our young people than this work offers. Who will help us? Our Thursday night service is not so largely attended as the Sunday service, but is not less fruitful in results. We touch more of the tramp and drinking element on Thursday nights than on Sundays. This may be because drink is more accessible on work days than on Sunday. But men who are poorly clad feel less the contrast between the Thursday throng and the Sunday crowd.

The classes prove helpful adjuncts to the larger Gospel services. Mr. Aiken's class continues with unfailing regularity and good interest and attendance, on Monday nights. Miss Gawley's class, which met last year on Tuesday nights but this year on Wednesday nights, proved a source of great blessing to many women, young and old. As many as thirty have been in attendance on one night. Mr. Crowfoot conducted with large success the Friday night class for men only.

The Passer-by

In a large city there are always large numbers of people whom no church or mission can gather within its walls to hear the "Word of Life." The multitude of people who walk our streets on Sunday evenings and never think of going to church, can only be realized by those who visit the down-town sections at those times. To journey through the poorer districts of your city and witness the family groups about the door-steps and the children playing upon the streets will convince one that even a "city of churches" needs many auxiliaries to get a hearing for the Gospel by all. In meeting this need our Gospel wagon under Mr. Crowfoot has been of inestimable value. Beginning May 15th and concluding September 15th, one hundred and fourteen meetings in all were held. Some sixty requests for prayer were noted by Mr. Crowfoot at these meetings and some remarkable conversions reported. It is a pleasing sight indeed to see the throngs of children, the weary mothers, some with children in arms, and the groups of young men who will gather and remain attentively listening to these services, while on

door-steps or at open windows as far as can be heard may be noticed others drinking in Gospel songs and fervent exhortations.

By our Sunday night open air lantern service we also make an effort to reach the passer-by. Following the indoor Gospel service, views of Scripture subjects are thrown upon the screen, hymns with familiar airs sung, and the Word is proclaimed. Many will stop to see the pictures or to hear a Gospel song who could not be induced to go inside to a service, especially on a hot night. It is a hard thing to trace the results of the service. But the fact that as many as fifteen hundred people will continue throughout an entire service is indication of a hearing of the Word which must result in fruitfulness.

To reach still another class of the non-church-going, meetings were held in the Grand Opera House during four

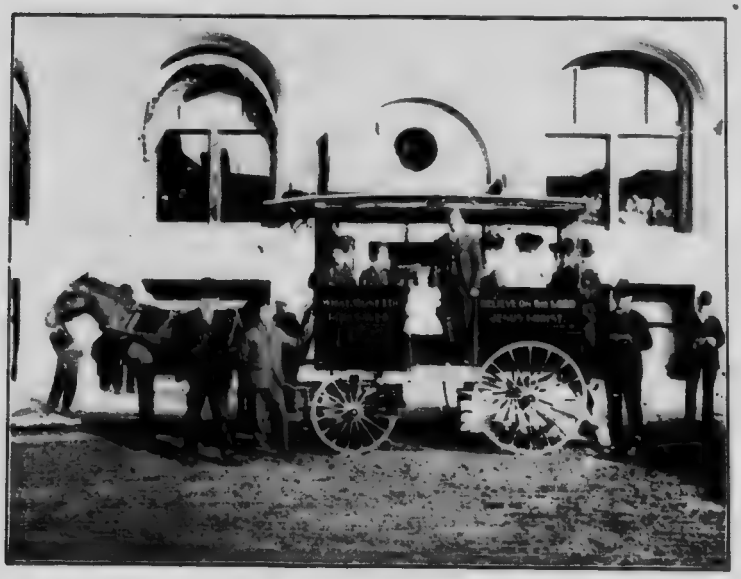

THE GOSPEL WAGON

months of last winter. Large audiences were present every night and many conversions reported as the result. Of these Mr. Fitzpatrick writes at greater length. The result of all this class of work is most convincing that the human heart is still hungry for Divine Truth and needs but contact with the truth to realize its need.

Suppers for Homeless Men Already arrangements are under way for the continuation of the free suppers to homeless men. Epworth Leagues who have assisted in providing these in years past have been voluntarily asking for an opportunity to come again this year. What

better testimony could be given to the blessing found in giving to eat and drink in the name of a disciple to these "least" for whom Christ died. It might do many of our readers good to take a look in some Thursday night during the winter season and witness the feast. Nowhere else in the city will you have such an opportunity for seeing so many men of this class. Perhaps the object lesson may send you back with a greater appreciation of what you have been saved from and a deeper interest in making it hard for others to go astray. Perhaps it would give you a larger sympathy for these poor souls and a more generous impulse towards supporting the work which is constantly dealing with men of this kind and ever and anon "plucking them as brands from the burning." Many men have been led to Christ and redeemed to hope and home and

FREE SUPPERS FOR HOMELESS MEN

heaven by these services. But it were enough to make it worth while were even only an hour's brightness given to lives that know so much of darkness.

The time has come when if we are to meet the needs of so large a number of this class of people, an industrial lodging house under Christian auspices must be provided. Many of these men are willing to work if others are not. Some of these have been skilled workmen whose skill drink has impaired; others are unskilled. Under the conditions in which they live it is almost too much to expect reformation in their lives. If an impulse to do better does come, what are

the chances in his favor? He has no place to go but a cheap lodging-house, with its dirty and verminiferous bed, and its motley crowd of criminals, drunken loafers, and discouraged outcasts. The very atmosphere to which he goes is saturated with the fumes of vice and filth. It may be he knows not where his next meal will come from, nor when he can find the work with which to earn its price. Such circumstances would make most any man an easy victim of an invitation to drink. Much greater is the temptation to one who for years has been weakening his will and wasting his energies in vicious living.

MR. W. L. CROWFOOT

To have some decent place where every man who wants to do better can go and earn his way while he is getting on his feet, where Christian influence may be about him, where cleanliness and decency may be learned anew, where he may be spared the idle loafing in which Satan finds him mischief still to do, or the discouraging search for employment (by his appearance made hard if not impossible to get), which leads back so easily to the old life again. Such an enterprise has in it the possibility of dividends as well as true Christian service. In what better direction could Christian philanthropy turn its thought? Who will arise and help us?

Mothers' Meeting

One of the brightest hours spent in the Mission Hall is when the Mothers' Meeting is in progress. Here are gathered from one to two hundred mothers each Thursday afternoon from three to

four o'clock or a little longer. They come from all parts of the city. Those who now come from remoter parts have mostly at some time or other lived nearer the Mission. It is very good evidence of the pleasure the mothers find in it that some of them never miss except when prevented by sickness. Some of those who go to work every other day in the week reserve Thursday afternoon for this. Here they meet their friends of other days, may meet with consecrated Christian workers who are ready to counsel and help them, and perhaps get their only opportunity in the week to enjoy a religious service. The hour spent in work is followed by a brief Gospel address and closes with cake and a cup of tea. Meantime their children are being cared for downstairs by others of the Christian workers. Lighter hearts and happier homes are but the natural and constant fruit of such a service. Would you not like to lend a hand in so fruitful and blessed a work?

Mrs. H. Hough, Pres.

Mothers' Meeting

Old Clothing We make no apology in appealing to you again for your old clothes. It is a vexed question with many to know what to do with them; any effort to dispose of them to dealers will convince you of the waste of time involved in doing so. If you send us word by phone or card, we will be only too pleased to have our ex essman call for them. Seldom if ever do we part with the n without requiring some slight return therefor. But because of the price at which they are available many are able to be warmly and comfortably clad who otherwise would suffer much privation. We can handle almost any kind of clothing or household furniture. Boots, shoes, and underwear for men and women, garments for infants and children, overcoats, trousers, coats and vests, bedsteads and bureaus, chairs and tables, all may be used to advantage by us. Perhaps "Beggars should not be choosers," but is it asking too much to send us only what is clean and in good repair? In some cases the parcels have been utterly useless. Yet we are very grateful for very much help received and depend on our friends to still assist us.

The Poor Fund We would like to call special attention to the Poor Fund this year. It is anticipated that the coming winter will be one of the hardest in years on the poor of the city. There are more men unemployed than Toronto has had at this season of the year in a long time. Besides, the cost of living increases so steadily one may well ask when and where shall it stop. Provisions are excessively dear. Fuel and rents are abnormally high. And what shall the poor do who have only a limited income and many of whom lose that, in part at least, when the very cold weather comes? Already certain factories in town have laid off hands because of depression in trade due to the partial failure of crops in the West. We administer this fund with great care and only help after full investigation. Oftentimes sickness combines with lack of employment or prevents the labor upon which income depends. Many a home has been tided over serious difficulty and ultimately won for Christ by the timely aid of our Poor Fund. Remember, "He that giveth to the poor lendeth to the Lord." What reward could we covet more than to hear the Master say: "Come, ye blessed of My Father, inherit the Kingdom prepared for you from the foundation of the world. . . . Inasmuch as ye have done it unto one of the least of My brethren ye have done it unto Me."

Emigration Work During the year new duties have been added to the multiplied activities of our mission work. Co-operating with the Methodist Department of Immigration established by General Conference, 1906, our Superintendent or a substitute sent by him, endeavored to meet all immigrant trains coming to Toronto. Buttons were supplied

the Methodist emigrant in the Old Country before leaving. By means of this our chaplains at Halifax, Quebec, Montreal and Toronto were enabled to recognize their fellow-churchmen. The chaplains were also supplied with discs two inches in diameter with the words "Methodist Chaplain" upon it. By the means of this worn on the lapel of the coat the Methodist immigrant was able to discover a trustworthy friend and a reliable source of information. Later on as the season waned cards of introduction were given to those coming on to Toronto. These they would bring to our office if needing help or counsel. The result has been very helpful. We have been able to find employment for some, to give others directions to other destinations and to send many to decent and comfortable homes. We have been delighted with the stamp of many of these new friends from across the sea. In a few cases we have felt otherwise.

OUR DEACONESSES.

Our work would be practically impossible without the help of our deaconesses. So much of the detailed work is done by them, that under present extended conditions we could not get along without them. Besides that in visitation of the homes, nursing the sick, and the kindergarten work amongst the children, there is very much which none but a woman could do.

Travellers' Aid The far-reaching nature of our activities may be realized in connection with the Union Station work done by Miss Lang, our station deaconess. To meet the incoming trains every day, and lookout for opportunities to help the needy is her duty. Perhaps it may not seem a very pleasant task, in view of the draughty train shed, the smoke and noise, the ever-bustling throngs and the many flights of stairs which must be climbed so frequently. But the grateful appreciation of the many helped is a compensation which lightens an otherwise difficult task. To help tired mothers with their children, to make an invalid comfortable for even a short hour, to direct those who are not acquainted with the city and its ways to their destinations, to find employment for strange young women coming to town, or to find for them the protection of a safe home until they find employment—these are but a few of the kind of services rendered to the travelling public. Mrs. Gardiner, formerly in charge of this work, was compelled to relinquish it. We learn with pleasure of her improved condition. We are glad to have in her place one of such devotion and enthusiasm as Miss Lang.

Visiting Miss Gawley continues with us as visiting deaconess, going daily into the homes of the people, comforting the sick, directing the seeking, relieving the distressed. Besides all this she is constant in her attention to

Miss Lang

Miss A. J. Gawley

Miss C. Connor

Miss Marshall

Miss Large

the Gospel services, the Sunday School, arranges for the cottage meetings, assists in the open air services, conducts a week-night class and gives much time and thought to the Girls' Club.

Nursing Our nurses this year are Miss Marshall, who was also with us last year, and Miss Large, who takes the place of Miss Smith. These consecrated and skilful young women are in a very true sense "angels of mercy." There is little romance in their work, it may be, but there is a great deal of human charity and Christlike service. How many weary sufferers could tell of glad relief, of serious results prevented, of comforting messages given in their ministrations! Like their Master they "go about doing good," ministering alike to the body and soul.

Children's Miss Connor is "in labors abundant" amongst the children. Incessantly she goes around giving her time and energy to that work. "As the twig is bent the tree is inclined." 'Tis hers to have a very large part in straightening "the twig" and in preventing "the bents" of nature becoming confirmed by a dangerous environment. The large number of young people who have gone forth from this Mission to lead respectable and useful lives, in spite of unfortunate home conditions, and unattractive influences elsewhere, should encourage the workers amongst the children very much.

Christmas Cheer Every Christmas an effort is made to infuse as much brightness as possible into the dreariness of the children and the poor. Our workers spare no pains to indicate to them the Christ Spirit of "peace on earth and good will towards men." Last year a Christmas tree and supper were provided for the juniors (under 10 years); for the intermediates a supper and entertainment; while for the adults an entertainment with refreshments was given. Besides this our young friends at Yonge Street and Wesley Churches entertained sumptuously two different parties of about one hundred each. Beautifully decorated Christmas trees, well laden with presents, and an ample repast made these occasions memorable to many. Friends at Christ's Church, College Street, sent us many useful articles for our own Christmas tree at the Mission. To all whose generosity and labor have helped in this work we extend our hearty thanks. To them and others whose generous impulses may be stirred may we not look for similar help this year? In the enjoyment of our own Christmastide may we take a sympathetic thought for the less fortunate.

VICTOR HOME FOR YOUNG WOMEN.

Miss Levitt writes: "At the close of another year's labor in the Victor Home we are thankful for the privilege of being engaged in a work which has for its aim and object the uplifting and rescuing of others. During the past year 119 new girls have been sheltered and protected. Of these, 36 were Canadians, 58 English, 11 Scotch, 8 Irish, 2 French, 1 Russian, 3 Americans. In religion, 35 claimed to be Methodist, 11 Baptist, 18 Presbyterian, 40 Episcopalians, 13 Catholic, 2 Lutherans. Sixty-six of the number were under twenty years of age. In addition to this we have sheltered 77 adults and 17 children spectable people helped over a hard over night. Many of these were replace and work secured for them. Besides, many of the former girls have been back for a few days when out of employment. We try to keep in touch with them and make our Home a real

Miss Levitt

Victor Home for Young Women

home in every sense of the word. But what are figures? Let us try and keep before our mind that each girl has a soul to save. No matter how much she may be steeped in sin, Christ died for that one, and it may be our privilege to save that one."

It is a source of great satisfaction to the workers in this Home to realize that so much good results from their efforts. It is much to be able to be a friend in need to many of these poor girls in the day of trouble. It is something worth while to make it possible for them to win back a large measure of the respectability which sin has forfeited. It is worthy of much praise that they are able to lighten so largely the burden of a stricken mother's heart, and to remove the shadow on the hearth from so many homes. But it is infinitely more to lead the fallen to Christ, as is done with so many of the girls who come to the Home. No better reward on earth could be asked than the gratitude so constantly and warmly expressed by those who have been blessed by our Home.

DON'T FORGET.

Our Poor Fund—

Is separate from the General Fund of the Mission. and is supported by direct contributions.

Buys coal and food for cold and desolate homes, where women and children would shiver and starve.

Is most carefully expended, after thorough investigation.

Is absolutely necessary in City Mission work, and the need grows as the work enlarges.

Is a means to an end, opening hearts to the message of love, and leading souls to Christ.

REV. THOS. McKAY, Associate Superintendent

With the Children

Rev. T. McKay, Associate Superintendent

"GREAT is Diana of the Ephesians." This was the rallying cry of the Ephesian mob when inspired by the shrinemaker Demetrius, who feared that lifeless deity was about to fall into disuse through Paul's preaching the Gospel of Christ. "Great is Allah! Allah be praised!" fervently cry the followers of Islam. "Buddha is *the* God" say the poor disciples, who blindly follow that heathen leader. So it is through the long list of these soulless religions of the East. Shall it be that we, the followers of the one true and living God, shall be less appreciative of our Lord's favors, than those poor benighted souls of their gods? Rather for all that God has done by His Spirit through the instrumentality of the Fred Victor Mission, and what this institution has been to the hundreds of children to whom we minister, we give fervent praise to Him. As so often before has it proved true, His grace was sufficient for us.

During the year God has given us many indications of His presence and power. Along every line of effort the year has been marked by distinct success, so that to a greater extent than ever before the Mission has been a "Savour of life unto life." Christ Jesus Himself has been with His work, giving encouragement and direction, so we are able to say with the Apostle John, "This is the light which lighteth every man coming into the world."

During the year special efforts have been made to reach boys. While the clubs and classes of former years were maintained, we have been able, assisted as we were by a devoted corps of boys' friends as workers, to initiate many new departments for this kind of work.

By reorganizing and enlarging the boys' clubs we were enabled to accommodate the large number of boys and young men who sought a place among us. That we might have a place for boys of all ages, an association of federated clubs was begun, four clubs of boys of different ages making this arrangement possible. These subordinate divisions were as follows: Senior department, young men eighteen years of age and over; Intermediate department, young men sixteen to eighteen years; Junior department, boys fourteen to sixteen years; Juvenile department, boys under fourteen years. This proved to be a very happy arrangement where specialists in boys' work could find scope for their talents, and it is largely due to this that we are able to report such great success in our boys' work. By this arrangement we have been able to keep in touch with a larger number of boys during the hot summer months than ever before.

Team Work To create interest in these various clubs, baseball, lacrosse, hockey, basketball and football teams were organized from among the membership.

Hockey Last winter our Senior hockey team was entered in the M. Y. M. A. Hockey League, and won the championship of their district, the hockey team of St. Paul's Methodist Church defeating them in the finals for the city championship.

VICTOR BASEBALL TEAM, 1907

Baseball Our senior team played in the Inter-Association Baseball League, and won the championship of that league, going through the season with only one defeat for the entire season. A picture of the team appears

elsewhere in this report. We had also three other teams playing baseball, and all were a credit to our institution. It must not be supposed we ever allow the purpose and aim of our Mission to be lost sight of in these clubs; they are always in charge of some one who is responsible to us for their conduct, and in almost every case the person having such charge is a devoted Christian, who while a lover of boys and boys' sports, is none the less filled with a desire to see these boys won to Christ. And by this very contact of the boy with the Christian worker, we aim to win to the Saviour the members of team and club, and by stimulating a keen and honest rivalry create in their young minds higher ideals for every department of life's activity.

JUNIOR CLASS IN COOKING

Sewing Classes Here we have had one of the very best years in the history of the children's work, children in large numbers assembling every Saturday afternoon for practical instruction in use of the needle and thread. And it is remarkable the deftness some of the students display in the work. The girls of this class are in the hands of devoted young women, under the direction of our children's deaconess, Miss Connor, who during the time they are with the children, try to train not only their fingers and hands, but also aim to teach, at the same time, the more valuable lessons of how to live for and serve the Saviour.

Cooking Classes Another good year has been experienced in this useful department, as the report of the instructors on another page will indicate, and for the coming year we are looking to the extension of our plant, in order to accommodate the seekers after knowledge in this way.

Kitchen Garden In the Kitchen Garden classes, the children are taught the rudiments of housework in a bright, cheerful way. With every occupation an appropriate song is sung, and in this way we hope to train the young girls to enjoy housework. The children who pass the examination at the end of the year receive a diploma, and this entitles them to a course in the Cooking School. There was a large graduating class last spring, the members of which we expect will, with few exceptions, go on and finish the course in the Cooking School.

KITCHEN GARDEN CLASS

Elocution and Physical Culture During last year this department was in the hands of Miss Smith, of the Margaret Eaton School of Expression, and the quality of the selections which were given by the members of the class at the closing concert clearly indicated the value of the instruction which had been given. After one year in connection with the work of the Mission, we are more than ever convinced there is no more useful or necessary department of our Mission, than the Physical Culture and Elocution department. The little, poorly fed and nurtured girls come to us hollow-chested, some of them with an hereditary bent towards weak lungs. It is remarkable the change wrought in scores of cases in a single year of training in this work. Moreover, by the course of study pursued in the purely elocution classes, an uplift is given to

their thought and ideals fostered which creates in them a love for the best in literature, and a desire to emulate the best and noblest in history. Here also the instruction is of that nature which teaches that man can only be at his best when in closest touch with God, and obeying all His laws.

Manual training for the boys and girls was carried on this year as in the past. Boys were taught the first rules of carpentry in the junior classes, while a class of senior boys attempted something more ambitious, they working on a large bookcase in solid oak, each boy having one under construction, to become his own property when complete.

Millinery, nursing, and first aid to the sick were among the list of subjects taken up by the classes gathered from among our Girls' Club members.

MANUAL TRAINING

Fresh Air Work

During the summer the deaconesses took three or four parties of mothers with their families to the Island for the day. About four hundred were in this way entertained, and given a day's rest and recreation. What a joy it was to see the mothers resting under the beautiful shady trees, and to see the children in their play, having such a good time! A day spent thus means a great deal to the children from the homes among which work is done.

The deaconesses invited to their beautifully situated fresh air home at Whitby over two hundred of the Mission children, and these were among the most favored of Toronto's poor little ones as they were given a ten days' outing in this way, the result of which is seen in the new life they seemed have imbibed from the plunges in Ontario's cool waters an

inhaling the oxygen-laden breezes as they came over the purifying surface of the lake.

In addition about three hundred more girls were given an afternoon's outing at Sunnyside and High Park, with a plunge in the waters of the lake at the delightful Sunnyside City Bathing Beach, after which supper was enjoyed on the green sward of the delightful park.

Over two hundred boys enjoyed an afternoon at Centre Island, going over in parties of from twenty to fifty.

Summer Picnic

The Mission summer picnic this year was held at Lorne Park, going there by special G.T.R. train. This was for our older children and adults, and about four hundred were given the day's outing. The picnic for junior children, i.e., children under eleven years,

Boys' Club Reading Room

was held at Centre Island, when there were over three hundred provided for. We take this opportunity of thanking all who by their gifts and donations made these outings possible, and to the large number of consecrated persons who came to help in the caring for and entertaining of these large parties of holiday-seekers.

Reading-Room

Our reading-room continues to be a strong factor in our boys' work. We have to thank our friends for a goodly number of bound books sent to us, as a result of appeal made last year. But we are still in need of this class of books for boys, and also for girls; also current periodicals and magazines.

Religious Instruction During the year the Bible Classes for boys and girls were continued with marked interest and success, quite a number of the young people taking advantage of the opportunity to study God's Word in these classes, where a course in Bible doctrine was pursued, the fundamental doctrines of Christianity being especially emphasized.

GIRLS' CLUB PARLOR

Sunday School In our Sunday School we have had one of our very best years, in point of attendance much above previous records. Especially gratifying has been the marked increase in number in attendance during the summer months, when every Sunday showed substantial increases over the corresponding Sunday last year. Our Sunday School is one of the most hopeful features of our work. Were we seeking to give a reason for this, it might be found in the fact that our teachers are such fully consecrated servants of Jesus Christ; coming from good homes, pleasant and congenial surroundings, or denying themselves the pleasure of an afternoon in the Sunday School of a more fashionable church, devote the hour to the teaching of these waifs and poorer children of our city, all for the love they bear the Saviour.

G. H. PARKES, Supt.

Sunday School Library We have now a very good library in connection with our school, 615 volumes being upon our shelves, with an average issue of thirty-five books a Sunday. It is worthy of note that, notwithstanding the class of children we work among, the average of books lost is only about three per year, and the condition of those returned will compare very favorably with those of other circulating libraries in Sunday Schools.

Our Sunday School Superintendent, Mr. George H. Parkes, is always glad to receive the name and address of consecrated young men or women with teaching ability, who will come to our help in this important department of work.

Junior League Still continues to be our most popular children's service, as many as four hundred being in attendance at a single service, and upwards of seven hundred being enrolled as members. Many occasions for gratifying praise to God for His grace and favor resulted from our Sunday evening evangelistic services for children held in the large upper hall of our building during the past winter, over one hundred and twenty professed conversions in these services, and many of them are to-day devoted followers of Jesus Christ.

GIRLS' CLUB READING ROOM

And so it has been all through the many departments of our children's work. And our hearts go out to God, in thankfulness to Him, and we continue to pray: "Lord, give us souls—the souls of the dear children, that they may be saved from lives of sinfulness and preserved blameless for the Lord Himself."

Household Science Work for Children

Miss E. M. Eadie

"THE way to better the condition of the workingmen is to make better workers of them." This also applies to the conditions of labor in the home. Until recently women had no opportunity to prepare for the various duties of the home. Now, the study of household science (which includes cookery, serving of meals at certain costs, sewing, laundry work, home nursing, hygiene and sanitation) endeavors to place the work of the home on a scientific basis. "With intelligence drudgery ceases to be drudgery."

The Board of Education of Toronto has now five well-equipped kitchens where this training is commenced, and besides the practical value of such work, the educational value is also recognized, as the hand, the eye, and the reasoning powers of the pupil are necessarily active.

Opportunity is also provided in the Fred Victor Mission for children to learn something of foods, that have so much to do with health, and of the preparation of simple dishes as of meat, fish, eggs, milk, cheese, vegetables, soups, cereals and bread. The child is taught how to build and care for a fire, to care for the utensils and towels, to lay the table and to serve simple meals. This work supplies a "life-touch" in education and trains in neatness, accuracy, dexterity and carefulness in little things.

YOUR OLD CLOTHES

Do not destroy these. We can make good use of them if clean and in good repair. We especially need:

For Men—

Underclothing, pants and boots.

For Womens

Underwear, skirts and shoes.

For Children—

All kinds; we never have enough of these.

Our Nurses Need—

Garments suitable for the sick, and for infants.

If you live in Toronto and drop us a card, we will send for any parcels you can give us.

VICTOR BRANCH PENNY BANK.

The Penny Bank of Toronto

Victor Branch

THE second annual report of the Penny Bank shows the amount on deposit on June 30th, 1907, to be very nearly $100,000, an increase of nearly $20,000 since the last annual statement. Of that amount $6,650 stands at the credit of the Victor Branch, while the public schools in Toronto have nearly $65,000 to the credit of 17,047 accounts. Some idea of the volume of business transacted may be gathered from the fact that the total number of deposits in the public schools of Toronto from the date of the opening of the bank on 1st April, 1905, until the 30th June, 1907, is 425,664, and the total number of deposits in the Victor Branch for the year ended 30th June, 1907, is 2,830.

In addition to the head office and the public schools in Oakville, Port Hope and Orangeville, the bank has six branches in Toronto.

These facts and figures show that the facilities offered by the bank are appreciated by those for whom they have been provided, and that as the bank and its operations become better known the volume of business increases. There is still room, however, for further expansion and we would like to see a much greater number of our people in the Mission and children in its various departments take advantage of the opportunities afforded by the Victor Bank, to save their money.

MR. MERLINO

MRS. MERLINO

Second Annual Report of the Toronto Methodist Italian Mission

Rev. G. Merlino, Missionary

IT is with sincere gratitude to God that we write this report of another year's work in our Toronto Italian Mission. Progress and growth have attended our labors throughout this year. All departments of the Mission have been continued and each has had a good measure of success.

The number attending our Sunday preaching services has increased and an encouraging feature is a larger attendance of Italian women.

Our Sunday School has had an enrollment of 170. A special feature in connection with it is a young men's class, of whom there are 79 enrolled, under the leadership of Mrs. Merlino. There are peculiar and very serious difficulties in reaching the Italian children, arising from the existence of the separate schools and from the untiring efforts on the part of the priests and nuns. By greater efforts on our part along this direction, and through the work of a kindergarten, which was opened on the 16th of September, we hope, in time, to solve effectively this problem.

The Thursday evening preaching service, at which much use has been made of an electric lantern, has been very successful, the attendance averaging 45.

The mothers' meeting has done excellent work. It has an enrollment of 39 women and an average attendance of 20.

The sewing school, the kitchen garden and the domestic

science classes have been kept up, and they all have done very useful work among our Italian girls.

The English evening school for adults had an enrollment of 224 last winter. The reading-room, which we kept open during the winter months, has done much good.

The Young People's Social Club has also been very profitable. Several entertainments, including a picnic, a patriotic commemoration, a Christmas tree and a banquet given by the Italian brethren on October 7th in celebration of the second anniversary of our Mission, have been held with gratifying success.

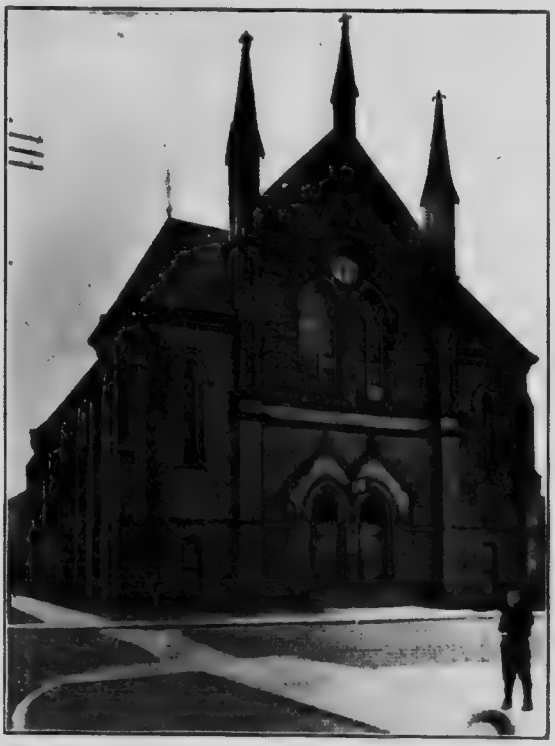

AGNES ST. CHURCH,
Italian Mission Headquarters

On November 25th, 1906, we regularly organized our Mission. We began with 36 members, and now we have 61. They are all received on profession of faith and are admitted to the Lord's Supper, which we celebrate monthly.

During the year we had two baptisms, two funerals and two weddings.

The regular Sunday collections for the year amounted to $160.01, showing a slight increase over the first year's,

but in addition to this the brethren have given, for charitable purposes, about $80.00. The missionary has spent $50.00 in relief of the poor, contributed by the Fred Victor Mission Poor Fund.

Mr. Frank Catapano has been engaged as an assistant to the pastor. He has labored faithfully and well, and his work has been very helpful to the Mission. Miss Marconi, our Bible woman, has also been helpful to the Mission, especially in her work among the sick at the hospitals.

During the summer months some services were held for the Italians at the Canada Foundry, and a permanent branch mission has been established at the corner of Clinton and Mansfield Avenue, which is doing good work. On the whole, we have reached over 500 Italians during the year. Some of these have been converted; others are on the way to conversion; all have been influenced for good and have been helped to live a better and a purer life.

Again I desire to express, in behalf of the Italian brethren also, our appreciation and gratitude to all workers and friends of the Mission for what they have done for us. This Mission has been wonderfully blessed, and it is becoming more and more a great uplifting power among the Italians. It is certainly deserving of every sympathy and encouragement, and we trust that God's richest blessing may rest upon it in the future as it has in the past.

RELIABLE and STYLISH FURS

The purchase of a Fur or Fur-lined Garment, Set or Single Piece is an important investment because the article is to be worn, not for a season but for many seasons.

We have earned a continental reputetion for making and selling the most reliable and stylish Furs that can be bought in Canada.

We invite the most critical comparison of our goods and prices, with absolutely no obligation to buy.

"It Pays to Pay for Quality"

J. W. T. FAIRWEATHER & CO.

84-86 Yonge Street, TORONTO

MR. ALEX. MILLS
Chairman Workers Committee Italian Mission.

MR. CATAPANO

MISS DAY

MR. J. M. TREBLE,
Treasurer

Treasurer's Statement, Fred Victor Mission

For Year Ending October 31st, 1907

RECEIPTS		EXPENDITURE	
Balance Forward	329 74	Superanuation	110 00
Metropolitan Church	1820 12	Italian Mission	300 00
Rent Lillian Massey School	1000 00	Insurance	116 00
Sherbourne St. Church	822 62	Gospel Carriage	45 65
Friend of the Children	700 00	Taxes	78 08
Central Church	558 18	Interest	92
Carlton St. Church	449 53	Coal	414 85
Trinity Church	432 45	Opera House Work	773 92
Dunn Ave. Church	300 07	Expense	922 50
Wesley Church	200 01	Deaconess	224 00
St. Pauls Church	200 00	Rev. Thos. McKay and house Rent	959 05
Broadway Church	184 00	Salaries, Janitor and Office Assistant	985 80
Annette St. Church	114 00	Light	338 89
Bathrust St. Church	99 25	Rev. J. D. Fitzpatrick	1049 17
Queen St. Church	74 55	Victor Home	698 40
Woodgreen Church	63 83	Rev. Wesley Dean	558 00
Yonge St. Church	60 75	Printing Report	398 25
Berkeley St. Church	62 35	Com. on Gas Stock purch. and Exp.	2 00
Gerrard St. Church	23 60		
Davenport Church	15 00		
Clinton St. Church	10 00		
Parliament St. Church	16 70		
Elm St. Church, last year	8 00		
Advertising	258 00		
Collections	180 76		
Dividend, Con. Gas Stock	5 00		
Balance Due Bank	82 03		
	$7959 48	E. & O. E.	7959 48

J. M. TREBLE,
Treasurer.

List of Subscribers

METROPOLITAN METHODIST CHURCH

Opera House Work, Two Friends, L. M. T.	$ 200 00
J. M. T.	100 00
Massey C. D.	200 00
Metropolitan Church Collections	123 12
Massey, Mrs. H. A. in memoriam H. A. M.	100 00
Massey, Mrs. H. A. in memoriam C. B. M.	100 00
Gurney, E.	100 00
Treble, Mrs. J. M.	100 00
Massey, C. Vincent	50 00
Massey, Raymond H.	50 00
Bull, B. E.	50 00
Withrow, Dr. W. H. (Opera House Work)	50 00
No Names	25 25
Austin, A. W.	25 00
Rowell, N. W. (Opera House Work)	25 00
Pearson, W. H.	25 00
Rowell, Mrs. and Mr. N. W. (Opera House Work)	25 00
Cox, H. C.	25 00
Bull, B. E. (Opera House Work)	25 00
Willmott, Dr. and Mrs. J. B.	20 00
Bull, Mrs. B. E.	20 00
Parkes, G. H.	20 00
Carty, Misses (for new work)	20 00
Wood, Mrs. W. Lloyd	15 00
Yelland, I. G.	11 00
Clarke, A. R.	15 00
O'Flynn, F. W.	10 00
Gage, Mr. and Mrs. W. J.	10 00
Kerr, Geo.	10 00
Maclaren, J. J., Hon.	10 00
Mason, T. H.	10 00
Metropolitan Young Men's Society	10 00
Glassco, C. E.	10 00
Gundy, W. P.	10 00
Doan, J. H.	10 00
Bull, Mrs. Edward	10 00
Horsman, Mr. and Mrs. H.	5 00
Wood, Mrs. R. A.	5 00
Parker, Thos. R.	5 00
Mason, Mrs. P. L.	5 00
Withrow, Miss Florence	5 00
Mason, Miss B. E.	5 00
Withrow, W. H.	5 00
Davey, Mrs. Eva	5 00
Reeve, J. T.	5 00
Mutton, E. W.	5 00
Pearson, Miss Annie	5 00
Bull, Edward (Opera House Work)	5 00
Bull, Miss Kate	5 00
Burns, Ralph A.	5 00
Mitchell, Mrs. Jas.	5 00
Tweedy, Miss	5 00
Carty, The Misses	5 00
Allen, A. E.	5 00
Hanna, Mr. and Mrs. S. R.	5 00
Rudd, E. A.	5 00
Servis, L. E.	5 00
Cleaver, Rev. Dr. S.	5 00
Boake, Miss	5 00
Mason, T. G.	5 00
Withrow, Miss A. M. (Victor Home)	3 00
Cavers, Miss Jessie	4 00
Wilkies, Marcella	2 00
McClain, Wm.	2 00
Gordd, Mary	2 00
Jull, B.	2 00
Stewart, J.	2 00
Elford, A. L.	2 00
Mack, Wm. M.	2 00
Kidd, Miss E.	2 00
Doolittle, Mrs.	2 00
Meacham, J. B.	2 00
McMaster, R. S. F.	2 00
Gorham, Mr. and Mrs. O. H.	2 00
Robertson, Chas.	2 00
Bellamy, Miss	2 00
Crawford, C. A.	2 00
Wallace, E. E.	2 00
Kensey, I.	2 00
Carrick, John	2 00
McMaster, Clarence	2 00
Parkes, Misses	2 00
Lund, J.	1 00
A Friend	1 00
Waxford, Geo. (Opera House Work)	1 00
Somerset, Mrs.	1 00
Jenkinson, S.	1 00
Stewart, W.	1 00
Lamb, Miss Lillie	1 00
Garrett, Miss Lizzie	1 00
Mitchell, Mrs. J.	1 00
Mason, Miss Aileen	1 00
Mason, Miss Bertha L.	1 00
Mitchell, Rev. Geo. A.	1 00
Blanchard, Miss A.	1 00
Perkes, G. L.	1 00
Back, William	1 00
Ellis, Wm. G.	1 00
Lamb, E.	1 00
Melson, S. H.	1 00
Woods, Thos.	1 00
Salter, O. L.	1 00
Miller, Albert	1 00
Kitchson, Mr.	1 00
McLeod, John	1 00
Hay, Mrs.	1 00
Elford, Miss B. E.	1 00
Carson, J. E.	1 00
McCann, Geo. E.	1 00
Ibson, Miss Hattie	1 00
Vanthorn, G.	1 00
Menzies, James P.	1 00
Graham, Miss A. C.	1 00
Trickey, W. B.	1 00
Taylor, Miss F. M.	1 00
R. W. T.	1 00
Small Sums	75
	[illegible] 13

SHERBOURNE ST. METHODIST CHURCH

Flavelle, Mr. and Mrs. J. W. and Family	100 00
Cox, Hon. Geo. A.	100 00
Collections	92 62
Kemp, W. A.	75 00
Hobbs, W. R.	25 00
Larkin, C. A.	20 00
Housser, J. H.	20 00
Brown, Richard	10 00
Fudger, H. H.	10 00
Wickett, S. E.	10 00
Smale, Mr. and Mrs. F. J.	10 00
Mills, Alexander	10 00
Housser, Mrs. J. H.	10 00
Ames, Miss Ethel	10 00
Rundle, W. E.	10 00
McKendry, J. M.	10 00
Campbell, Mr. and Mrs. J. W.	10 00

Lake, Mr. and Mrs J. N.	10 00
Cranfield, Mr. and Mrs.	10 00
Clemes, Mr. and Mrs. W. H.	10 00
Mills, Mr. and Mrs. G. G.	10 00
Clarke, F. G.	10 00
No Names (4 at $2.00 each)	8 00
Woodland, C. H.	5 00
No Names (5 at $1.00 each)	5 00
Dunbar, Miss Lillie	5 00
Wiggins, Wm.	5 00
Doan, R. W.	5 00
Must, R.	5 00
Gibbs, W. H., jr.	5 00
Green, Miss Kate A.	5 00
Coutts, Mabel	5 00
Bilger, W. F.	5 00
Wickens, Mr. and Mrs. R.	5 00
M. J. M.	5 00
Rutley, W. F.	5 00
Clay, May	5 00
Mills, J. S.	5 00
Price, Dr. F. D. and Mrs.	5 00
Larkin, H. W.	5 00
Dunbar, Nettie	5 00
Lawrence, A. G. F.	5 00
Stephens, N. C.	5 00
Hastings, C. J.	5 00
Kingston, Geo. A.	5 00
Parsons, S. R.	5 00
Anderson, Wm.	5 00
Goodman, H.	5 00
Chapman, Mr. and Mrs. W. F.	5 00
Mills, J. C.	5 00
Colby, Mr. and Mrs. A. F.	4 00
Simpson, D.	4 00
Dunbar, N. C.	3 00
Basteno, John	2 00
No Name	2 00
Clay, Geo.	2 00
Miller, W. M.	2 00
Hopper, Mrs.	2 00
Butt, R. W.	2 00
Murray, Dr. F. W.	2 00
Armstrong, F. W.	2 00
Brown, Mrs. Geo. M.	2 00
Strong, Jas. G.	2 00
McDonald, Mrs.	2 00
Hawken, Mr. and Mrs. Jas.	2 00
Rundle, Miss Ada	2 00
Rice, B. W.	2 00
Huestis, A. E.	2 00
McDonald, Mrs. J. A.	2 00
Strong, Maud M.	2 00
Hagerman, Mrs. A. E.	2 00
McFeeters, Miss M. L.	2 00
Miller, W. M.	2 00
Gorham, Mr. and Mrs.	2 00
Scoley, E. K.	1 00
Brooks, Bertha	1 00
Lawrence, Miss	1 00
Hughes, Mrs. F.	1 00
Ryley, T. G.	1 00
Husband, Geo.	1 00
Whaley, Thos.	1 00
Greer, Mrs. Jas.	1 00
Titley, Austin	1 00
Keyes, Mrs. R.	1 00
Forbes, Mrs.	1 00
Johnson, Mrs. J. W.	1 00
Walterhouse, Mrs.	1 00
Wickett, J.	1 00
Young, Mrs. C.	1 00
Hodgson, Mrs. Elizabeth	1 00
Slater R. M.	1 00
Charlton, J. A.	1 00
Field, Mrs. and Miss	1 00
Daniel, Mr. and Mrs. C. D.	14 00
Total	$ 822 62

CENTRAL METHODIST CHURCH

Massey, Mrs. W. E. H.	$ 50 00
Adams, Mr. and Mrs. J. F.	25 00
Williams, A. R.	20 00
Willmott, Dr. and Mrs.	25 00
Junkin, Mr. and Mrs.	20 00
Wood, G. H.	15 00
Robins, Mrs. H. E.	20 00
Bonnick, Mrs. J.	10 00
Cockrane, Mrs. F.	10 00
Deacon, F. H.	10 00
Edmonds, E. C.	10 00
Tait, Jos. (last year)	10 00
Tait Jos.	10 00
Henderson, G. E.	10 00
Kerr, Mr. and Mrs. C. W.	10 00
G. M. Lee	10 00
Provan, Mr. and Mrs. A.	10 00
Mortimer, Mr. and Mrs. C. H.	10 00
Self, Mr. and Mrs. T. W.	10 00
Willmott, L. E.	10 00
Reeve, Mrs. R. A.	8 00
Ker, Lelan A.	7 00
Bilton, W. G.	5 00
Brydon, J. W. (Opera House Work)	5 00
Bull, T. H.	5 00
Burwash, Mrs. N.	5 00
Crawford, C. A.	5 00
Brett, Mrs. S. J.	5 00
Ellis, M. C.	5 00
McKay, G. P.	5 00
Roberts, T. and E.	5 00
Richardson, G. A. (last year)	5 00
Richardson, G. A.	5 00
Trick, J. (last year)	5 00
Westwood, Mrs. B.	5 00
Willmott, Evelyn	5 00
Younge, Mr. and Mrs. S.	4 00
Burt, Mrs. S. M.	3 00
Blewett, G. J.	2 00
Booth, W.	2 00
Campbell, Victor	2 00
Chant, Mrs. C. A.	2 00
Collins, Mr. and Mrs. G. M.	2 00
Opera House Work	2 00
Whale, Mabel	2 00
Groat, I. Z.	2 00
Jermyn, Mrs. J.	2 00
Kennedy, Miss	2 00
Lander, J. C.	2 00
Lusk, Mrs. C. P.	2 00
Maxwell, Mrs. W. J.	2 00
Risborough, J. H., Mrs.	2 00
Scott, Mr. and Mrs. C. G.	2 00
Young, E. M.	2 00
Toye, Mr. and Mrs. W. D.	2 00
Thom, Rev. and Mrs. Jas.	2 00
Thom, Rev. and Mrs. Jas. (Opera House Work)	2 00
Wood, Miss Sadie	2 00
McKay, Miss	2 00
James, Mrs. E. A.	2 00
James, J. C.	2 00
Woodsworth, Mr. and Mrs. J.	2 00
Milliken, Miss Nellie	2 00
Kennedy, E. (Opera House Work)	2 00
Rice, Miss H. A.	2 00
Sheppard, S and H.	2 00
Self, W. G.	2 00
A Friend	2 00
Atkinson, Gordon	1 00
Addison, Miss E. J.	1 00
Brown, Miss L.	1 00
Rowe, Bella	1 50
Bartlett, W.	1 00
Brown, C. W.	1 00
Bobby, C. S.	1 00
Dent, Geo.	1 00
Draper, Selby	1 00
Fielding, Alice	1 00
Harvard, Mrs.	1 00
Jackson, Mrs. W.	1 00
Jane, Mrs. J. H.	1 00
Jolley, Miss E. M.	1 00
Junkin, Miss R.	1 00
Kempthorne, W.	1 00
McKay, Mrs.	1 00
C. L. S.	1 00

J. R. D.	1 00
Sanders, J. S.	1 00
Woodsworth, W.	1 00
Self, C. D.	1 00
Self, Dora F.	1 00
Self, Joan S.	1 00
Self, Mary H.	1 00
Self, Sherlock	1 00
Moses, T.	1 00
Stover, Mrs. W.	1 00
A Friend	1 00
Whale, K.	1 00
Whale, Rosie	1 00
Whale, Mrs.	1 00
Whale, Myrtle	1 00
Johnston, Mrs. E. K.	1 00
Bilton, Gladys	1 00
W. N. C.	1 00
Fielding, E.	1 00
Mortimore, C. H. (Opera House Work)	1 00
Parker, Mrs. Thos.	1 00
White, A. G.	1 00
Opera House Work	1 00
Secret Giving	1 00
No Name	1 00
Collections	57 63
Total	$ 558 13

TRINITY METHODIST CHURCH

Brandon, Jas.	$ 25 00
McCauley, R.	10 00
Crabbe, J. J. and Wife	10 00
Shore, Rev. and Mrs. Edgerton	10 00
White, Miss	10 00
Brecken, Rev. Ralph	10 00
Snyder, Mr. and Mrs. N.	10 00
Page, W. Pemberton and Wife	10 00
James, A. and Wife	10 00
Shore, Mrs. C.	10 00
Short, Mrs. E. J.	7 00
Kirby, R. G.	6 00
Brecken, Mrs. Ralph	5 00
Collier, R. V. and Mrs.	5 00
Wilcox, Mrs. E.	5 00
Galley, E.	5 00
Shore, Dr. Allan	5 00
Robinette, T. C.	5 00
Clarkson, Mrs. A.	5 00
Meacham, Rev. Dr.	5 00
Lee, Geo. H. D.	5 00
Love, Martin and Family	5 00
Walker, W. T.	5 00
Rupert, Rev. E. S. and Wife	5 00
Chown, Rev. E. A.	5 00
Carrigan, S.	5 00
Kent, Ambrose	5 00
Breckem, E.	5 00
Paul, Dr. E. W. and Wife	5 00
Bolus, W. J. and Wife	5 00
Shuttleworth, Sidney	5 00
Fleming, Geo. M.	5 00
Vaughan, R. C. and Wife	5 00
Burroughs, F. E.	5 00
Jackson, J. A.	5 00
Clarkson, C. H., M. D.	5 00
Spooner, J. B.	5 00
Shore, Miss C.	5 00
Clarkson, P. C.	5 00
Hale, Misses C. and H.	4 00
Brecken, Miss Kate E.	4 00
Grayden, R. A.	3 00
Bowden, Miss	3 00
Chown, Rev. S. D.	3 00
Washington, Miss Stella	2 00
Devitt, J. W.	2 00
Galley, Mrs. E.	2 00
Hetherington, Mrs. E.	2 00
Switzer, E. E.	2 00
Clarke, Miss Julia	2 00
Harvard, F. B.	2 00
Clarke, Miss Emily	2 00
Bull, Miss Nellie M.	2 00
Fife, Mrs. May M.	2 00
Cobb, Mrs. and Regan, Mrs.	2 00
Copeland, Gordon G. and Rudolph G.	2 00
Robinson, C. R.	2 00
Robinson, G. S. and Family	2 00
Reedy, Geo.	2 00
Graham, Thornton	2 00
Allen, Miss L. M.	2 00
Dennis, Mrs. H. S.	2 00
Lawrence, Mr. and Mrs. W.	2 00
Chown, Ruby E.	2 00
———	2 00
Braund, Miss I.	2 00
Potts, Mrs. John	2 00
Self, Thos.	2 00
Smith, Harry T. and Wife	2 00
Walker, G. Hawley	2 00
Phillips, H. H.	2 00
Gray, J. F.	2 00
McLean, Miss	2 00
Rutherford, Mrs.	2 00
Elliott, W. H.	2 00
Fielding, E. B.	2 00
Kellow, M. S.	1 00
Wallace, Rev. Prof. F. H.	1 00
Williams, Jennie E.	1 00
Follett, E.	1 00
Follett, Miss M. A.	1 00
McCartney, Mrs. (Rev.) J. H.	1 00
Kattray, A. J.	1 00
Galley, R. and wife	1 00
Markham, Mrs.	1 00
Smithson, Mr. and Mrs. J. A.	1 00
Mills, Geo.	1 00
Elder, Miss E.	1 00
Bolten, E. H.	1 00
Wilson, Noble E. P.	1 00
Smith, T. Florence	1 00
Shore, Miss E.	1 00
Skerritt, Annie B.	1 00
Todd, Mary E. (in memory)	1 00
Harris, A. E.	1 00
Squire, E. H.	1 00
Bastow, C. H.	1 00
Reid, A. H.	1 00
Vaughan, Geo.	1 00
Helson, Wm.	1 00
Bryar, Mrs. T.	1 00
Cunningham, Mrs.	1 00
Washington, T. E.	1 00
Williams, Mrs. John	1 00
Rankin, Mrs. John	1 00
Byrne, Mrs. F.	1 00
Phillips, Mrs. R.	1 00
Galley, W. E. and wife	1 00
Gould, Mabel and Miriam	1 00
Brethour, W.	1 00
Raitt, T. R.	1 00
Byrne, E. N.	1 00
Forfar, C.	1 00
Lapp, Mrs. F.	1 00
Johnstone, J. R.	1 00
Mulholland, H.	1 00
Slater, Mrs. H. J.	1 00
Johns, A. E.	1 00
Hurst, Mrs. A. O.	1 00
Campbell, J. C.	1 00
Mason, A. H.	1 00
White, F. C.	1 00
Fennell, Edmund	50
Follett, Mrs. J. N.	50
Evans, Nellie M. S. and Francis K. W.	50
Hasburt, R. (20); Wenkem, F. (25)	45
Small Amounts, no name, etc.	40 50
	$ 482 45

CARLTON ST. METHODIST CHURCH

After Books Closed Last Year	$ 78 00
Emory, Dr	50 00
Acton, Jas. (Opera House)	45 00
Forster, J. W. L.	20 00
Briggs, Mr. and Mrs. A. W.	12 00
Shaw, Mr. and Mrs. W. H.	10 00
Armstrong, G. H.	10 00
Jolley, Late Rev W. [Jolley Executors]	10 00
Thompson, Mr. and Mrs. T.	10 00
Bell, Thos. and Family	7 00
Follett, Mr. and Mrs. J. H.	6 00
Walker, F. W.	6 00
Davis, B.	5 00
Hough, Mr. and Mrs. J. H.	5 00
Hornibrook, R. B.	5 00
J. T. H.	5 00
A Friend	5 00
Irwin, I.	5 00
Warren, Mr. and Mrs. J.	5 00
Follet, A. H.	5 00
Anderson, D.	5 00
Shaw, Cap. John	5 00
Follett, Mrs. J. J.	5 00
Dollar, W. N.	3 00
Clement, A. H.	3 00
Follett, F. R.	3 00
Carman, Mrs. A. [RESCUE HOME]	3 00
Sutcliffe, Mrs.	2 00
Dickson, Geo.	2 00
Passmore, J.	2 00
Sparrow, Mrs. M. A.	2 00
MacHurney, Mrs	2 00
Hadley, Mr. and Mrs.	2 00
Rolling, W. T.	2 00
Pearsall, Mrs. Geo.	2 00
Richmond, Mrs.	2 00
Carlton, Mrs. Geo.	2 00
Lawrence, J. A.	2 00
McDowell, L. B.	2 00
Eddis, Jno.	2 00
Kent, Jno.	2 00
Lawrence, P. F.	2 00
Smith, Mrs J.	1 00
Howarth, Isabel	1 00
McCormick, Miss	1 00
Mosgrobe, Miss K.	1 00
Robinson, Robt.	1 00
Tasker, Miss	1 00
Hasse, Miss Edna	1 00
Gekille, Miss C.	1 00
Bennett, Henry	1 00
Collections	79 58
Total	$ 449 58

PARKDALE DUNN AVE. METHODIST CHURCH

Names Not Available	$ 77 07
Verity, R. H.	25 00
Adams, J. H.	10 00
Beatty, Mrs. J. H.	10 00
Bonisteel, Mr. and Mrs. J. P.	8 00
St. Johns, Hon. J. W. and Mrs.	5 00
Potter, Chas. E.	5 00
Tolton, Mrs. C. W.	5 00
Chadwick, C. W.	5 00
Griffin, J. W.	5 00
Fuce, O. F.	5 00
Hart, J. J.	2 00
Paul, A. C.	2 00
McKee, Alex.	2 00
Armstrong, Miss A.	2 00
Smith, Rev. Mr. and Mrs.	2 00
Hammond, Mr. and Mrs. H. K.	2 00
Austin, I. A.	2 00
Craig, A.	2 00
Presant, C.	2 00
Budreo, N.	2 00
Parkes, W. H.	2 00
Carriqum, Miss	2 00
Ingram, M.	1 00
Chapple, A. J.	1 00
Holt, W. I.	1 00
Fry, James	1 00
Budreo, H.	1 00
Shannon, S. H.	1 00
French, S.	1 00
Chapple, E.	1 00
Bascon, I.	1 00
Gerry, F.	1 00
Maddoc, S.	1 00
Names Not Available	77 07
Total	$ 300 07

ST. PAULS METHODIST CHURCH

No Names [List not available]	$ 150 00
Wood, E. R.	50 00
Total	$ 200 00

BATHURST ST. METHODIST CHURCH.

Small Sums	$ 13 00
Horwood, J. C. B.	10 00
Clarkson, P. E.	5 00
W. J. H.	5 00
Long, Mr. and Mrs. A. E.	5 00
Squires, Mr. and Mrs. H. F.	5 00
No Name	4 00
Morgan, Mr. and Mrs	3 00
Small Sums	2 25
Hollett, E.	2 00
Cunningham, A. and S	2 00
Barton, Mrs. S.	2 00
Almond, R. and S.	2 00
Pugh, Mr. and Mrs.	2 00
Horwood, Misses	2 00
Funston, Mrs. J. J.	2 00
Davidge, Mr and Mrs	2 00
Woodland, S. S.	2 00
Hall, E. F.	2 00
Collins, W. S.	2 00
No. 650	2 00
No Names. Two at $1 each	2 00
Spicer, B.	1 00
Chadwick, B.	1 00
Anderson, J.	1 00
Pickering, C.	1 00
Borlan, J. C.	1 00
Craig, Mrs. D.	1 00
Holmes, Thos.	1 00
Robinson, J.	1 00
Pippy, L.	1 00
McGee, Jas	1 00
Dixon, R.	1 00
Crummy, Mrs.	1 00
Chadwick, R. H.	1 00
Starr, Mrs. D. E.	1 00
Funston, Miss A. L.	1 00
Hall, H. A.	1 00
Hall, Jno. A.	1 00
LeGrow, Mrs. J.	1 00
Pippy, M.	1 00
Bingham, Mr. and Mrs. C. B.	1 00
Tredrea, Miss N. K.	1 00
	$ 99 25

QUEEN ST. METHODIST CHURCH.

Annis, Mrs. J. W.	$ 10 00
Ogden, Dr W. W.	5 00
Carlton, Miss L. [illegible]	5 00
Flynn, Miss	5 00
A Friend	5 00
E. F. C.	2 00
Hughes, S. R.	2 00

Sheppard, M. G.	2 00
Welch, A.	2 00
McQuerrie, M. J.	2 00
Tucker, F. D.	1 00
McCartney, Jas.	1 00
Ames, J. A.	1 00
Wilkinson, W. L.	1 00
Scott, Miss Clara	1 00
Hughes, Robt.	1 00
Blackwell, W.	1 00
Conkyn, W.	1 00
Lovell, Mrs. I.	1 00
Hay, Mrs. S.	1 00
Leadley, W. T.	1 00
Knox, Mr. and Mrs. Geo.	1 00
Leggatt, T. R.	1 00
Williams, Geo.	1 00
Harris, Miss	1 00
Earls, J.	1 00
Fiddes, Jas.	1 00
Sherris, Miss Ethel	1 00
Ludlow, Mr.	1 00
A Friend	1 00
Cockrane, A.	75
Small Sums	12 80
	$ 74 55

ANNETTE ST. METHODIST CHURCH.

Vandusen, Whitford	$ 5 00
Wright, Thos. P. and wife	5 00
Smith, Jesse	5 00
Batt, R. J. and wife	5 00
Sheppard, Miss H. A.	5 00
Burt, C. K. and wife	3 00
Beattie, J. C. and wife	3 00
Homer, Leslie	2 00
Batt, T. W.	2 00
Batt, Mr. and Mrs. C. W.	2 50
Hoar, Mr. and Mrs. T. E.	2 00
Jackson, Mr. and Mrs. J. T.	2 00
Martin, Dr. G.	2 00
Taylor, T.	2 00
Colbeck, T. C.	2 00
Horner, Mr. and Mrs. W. H.	2 00
Chandler, Miss Susie	2 00
Dorland, Miss Meta	2 00
Burt, Mr. and Mrs. C.	2 00
Thorpe, Mr. and Mrs. W. T.	2 00
Alderson, Captain	2 00
Kelcher, W. H.	2 00
A Friend	2 00
A Friend	2 00
Grenius, D. L.	1 00
Brown, Miss G.	1 00
Simpson, Mrs. J. M.	1 00
Hill, J. S.	1 00
Donor, J. H.	1 00
Donor, Mrs. J. H.	1 00
Fullerton, W. J.	1 00
A Friend	1 00
Hazelwood, Rev. J. H.	1 00
O. A.	1 00
Jolley, James	1 00
Conron, M. E.	1 00
Large, Mr. and Mrs.	1 00
Price, Mrs. J. E.	1 00
Colvin, Mrs. J.	1 00
Joy, Mr. and Mrs. H. M.	1 00
Benrose, Mr. and Mrs.	1 00
Matheson, Dr.	1 00
Brown, D. A.	1 00
Ward, Mrs. M. A.	1 00
Raymer, Gordon	1 00
Bean, Geo.	1 00
Strathy, Mrs. C. A.	1 00
Agnew, J. H.	1 00
Sauders, D.	1 00
Weese, Albert	1 00
Downey, J.	1 00
Brown, Miss Elsie	1 00
Wright, Thorpe	1 00
Maitland, J. A.	1 00
Schultz, J.	1 00
Abbott, Byron	1 00
Alderson, Miss Ida	1 00
Rolph, W.	1 00
Johnson, F. J.	1 00
Townsend, Thos.	1 00
Hutchirson, Miss Alice	1 00
Weaver, Mrs. H. W.	1 00
Wright, Mr. and Mrs. P. R.	1 00
Rogers, Mrs. James	1 00
No. 6	1 00
A Friend	1 00
Small Sums	1 00
For Poor Fund	7 00
	$ 114 00

WESLEY CHURCH

Cheque [List not available]	$ 187 01
Moyer, Mr.	5 00
Pearce, W. E.	1 00
Love, C. J.	5 00
Madden, W. T.	1 00
Lloyd, E.	1 00
Total	$ 200 01

WOODGREEN CHURCH.

Small Sums	$ 5 33
Barkey, E.	5 00
Alpine, J.	3 00
No Names	2 50
Wallace, C.	2 00
Phippen, Mr. and Mrs. T. G.	2 00
Washington, Mrs. L.	2 00
Hiltz, N. W.	2 00
Helper	2 00
Harris, W.	2 00
White, Mr. and Mrs. Geo.	2 00
Armstrong, I. I.	2 00
Girls S S. Class	2 00
Hale, E.	2 00
Brown, Mrs. E. J.	1 00
Stockdale, Miss A.	2 00
Johnston, John	1 00
Gay, Mr. and Mrs. R. J.	1 00
Hughson, W. T.	1 00
White, E. J.	1 00
Thompson, W. H.	1 00
	$ 62 83

BERKELEY ST. METHODIST CHURCH.

Coatsworth, Mayor	$ 5 00
Wilkinson, W. C.	5 00
Goulding, J.	5 00
Hooper, H.	5 00
Patterson, R. E.	5 00
Coatsworth, C. E.	5 00
Ball, Dr. Jerrold	5 00
Pearson, John	5 00
Walker, Miss Rae	2 00
McClelland, Misses M. and M.	2 00
Hillock, John F. and wife	2 00
Worthall, L. E.	2 00
Scott, Mr. and Mrs. J. P.	2 00
Farquhar, John D.	1 00
Coatsworth, Mrs. R. C.	1 00
Hillock, C. W.	1 00
No Name	1 00
No Name	1 00
Bowden, F. A.	1 00
A Friend of the Work	1 00
Mills, Miss Minnie	50
Pedlow, Mrs. Jane	50
For the Home for Women	50
A. E. S.	50
Thompson, Miss E. S.	25

Shambrook, H.	25
Small Amounts, no Names	2 85
	$ 62 35

PARLIAMENT ST. CHURCH.

No Names, list not available	$ 16 70
	$ 16 70

ELM ST.

Last Year—Balance	$ 3 00
	$ 3 00

YONGE ST. METHODIST CHURCH.

Fessenden, A. H.	$ 5 00
Hill, W. J	5 00
Hill, J. S.	5 00
Laker, C. W.	5 00
Wooley, T.	5 00
Langford, Prof., A. L.	5 00
Withrow, T. A.	5 00
Winter, H. A.	5 00
Crown, T. G	3 00
Maston, E.	3 00
Irwin, E. J.	2 00
Link, W. E.	2 00
Faulkiner, Miss Mary	1 00
Gibbons, W. J.	1 00
Henderson, Miss I.	1 00
Plant, Miss H.	1 00
Moat, Mr. and Mrs. Jos	1 00
Rowland, Miss M.	1 00
Williams, R. T.	1 00
Small Sums	2 [illegible]
	$ 60 75

BROADWAY TABERNACLE

Friends [11 at $1.00]	$ 11 00
Stanley, Mr and Mrs. Frank	10 00
Livingston, Ernest	5 00
Sellers, C.	5 00
Vokes, Miles	5 00
Clarke, Olive B.	5 00
A Friend	5 00
A Friend	5 00
Friends [16 at 25c.]	4 00
Richardson, Miss Edna	3 00
A Friend	2 00
A Friend	2 00
A Friend	2 00
Reader, Chas.	2 00
Dingman, R. G.	2 00
Might, P. G.	2 00
Cooper, Geo. B.	2 00
G. L. W. [In memory of our May]	2 00
Harley, E. and Wife	2 00
Cheesebrough, Miss	2 00
McNaught, Miss E.	2 00
Knox, J.	2 00
A Friend	2 00
Friends [2 at $1.00]	2 00
Baker, Mr. and Mrs. Chas.	2 00
Small Sums	1 75
Slack, Mrs.	1 50
Butt, Mrs.	1 50
Garrick, T.	1 00
Gordon, J. W.	1 00
Baxter, J. B.	1 00
Pearce, C. L.	1 00
Wicks, T. H.	1 00
Cook, J. C.	1 00
French, Mrs. Isaac	1 00
Colling, Rev. J. S.	1 00
Tucker, Rev. S.	1 00
Baskerville, Mrs.	1 00
Hillis, Miss M.	1 00
Rougais, J. H.	1 00
Burden, W. M.	1 00
Morden, N. S.	1 00
Mitchell, G. L.	1 00
Eastman, S. E.	1 00
Oldham, W. F.	1 00
Rupert, J. P.	1 00
Swanzey, E. P.	1 00
Christie, W.	1 00
Hillom, Geo.	1 00
Rose, J. W.	1 00
Coram, J. W.	1 00
Curry, H.	1 00
Rive, E.	1 00
Somers, F. B.	1 00
Friends [2 at 50c.]	1 00
Friends [2 at 50c.]	1 00
French, N. F	1 00
Elsley, Mrs.	1 00
McCallum, Chas.	1 00
Alexander, Levina	1 00
Maine, Mr. and Mrs. J. M.	1 00
Friends	75
Galloway, J. P.	50
Inch, W. J.	50
Armstrong, R.	25
Thompson, Mrs R.	25
MacKay, Harvey	25
A Friend	25
A Friend	50
Total	$ 134 00

GERRARD ST. METHODIST CHURCH.

Hobbs, Rev. Richard	$ 5 00
Seccombe, G. A and wife	5 00
Butcher, A. and wife	2 00
Sisterson, Mrs. T. G.	1 50
Male, Miss Agnes	1 50
Stafford, N and wife	1 00
Sisterson, Miss Mina	1 00
Goudie, P.	1 00
Heake, Miss Mary C.	1 00
Sisterson, Miss Nellie	50
Bacon, Mrs.	50
Friends	3 00
Small Sums	60
	$ 23 60

DAVENPORT METHODIST CHURCH.

Harris, Wm.	$ 15 00
	$ 15 00

CLINTON ST. CHURCH.

Clendenning, W. S.	$ 10 00
	$ 10 00

Special Funds

SUPPER TO CHILDREN AND ADULTS OF THE MISSION —CHRISTMAS, 1906.

W. A. Kemp	$ 25 00
C. D. Massey	15 00
H. Langlois	10 00
H. C. Cox	10 00
R. F. Scott	5 00
W. E. Rundle	5 00
E. R. Wood	5 00
J. S. Louden	5 00
J. W. Flavelle	5 00
Hon. Geo. A. Cox	5 00
W. J. Gage	5 00
Misses Carty	5 00
N. W. Rowell	5 00
M. C. Ellis	5 00
H. P. Eckhart	5 00
Dr. J. H. Willmott	5 00
Mrs. T. Eaton	5 00
F. W. Winter	5 00
G. H. Wood	5 00
Mrs. W. E. H. Massey	5 00
Mrs. Jas. Scott	5 00
J. M. Treble	5 00
Mrs. J. M. Treble	5 00
Mrs. H. A. Massey	5 00
Thos. Thompson	4 00
W. H. Pearson	3 00
Richard Brown	3 00
T. G. Mason	2 00
A. W. Austin	2 00
Mrs. C. Jeffers	2 00
J. C. B. Horwood	2 00
R. C. Hamilton	4 00
A. R. W. Williams	1 00
R. S. F. McMaster	1 00
W. F. Chapman	1 00
Mrs. Martin	1 00
J. C. Greenwood	1 00
H. H. Mason	2 00
A. Kent & Sons, Limited	2 00
T. H. Mason	2 00
W. P. Grundy	2 00
W. P. Page	2 00
O. F. Rice	1 00
Dr. Garland, Cobourg	1 00
J. N. Lake	5 00
Rev. J. W. Hampton	5 00
J. B. M.	5 00
F. E. C.	5 00
Mr. Burrows	2 00
Miss Dunbar	2 00
Dr. Robertson	2 00
Miss M. Little	1 00
J. W. Jackson and Wife	1 00
Mrs. Wheley	1 00
Orphan	1 00
E. Campbell	1 00
Miss Wilkinson	1 00
Miss Daniel	1 00
Miss Gage	1 00
Miss Rudd	1 00
Miss Mason	75
Mrs. Hough	50
Friend	25

PICNIC, 1907

W. A. Kemp	$ 25 00
C. D. Massey	20 00
Mrs. J. M. Treble	10 00
Mrs. H. A. Massey	5 00
J. T. Louden	5 00
E. R. [illegible]	5 00
G. H. [illegible]	5 00
J. W. [illegible]	5 00
R. F. Scott	5 00
The Misses Carty	5 00
W. J. Gage	5 00
Mrs. W. E. H. Massey	5 00
Mrs. and Miss Scott	5 00
Dr. J. B. Willmott	4 00
John N. Lake	3 00
R. S. F. McMaster	2 00
W. P. Gundy	2 00
A. W. Briggs	2 00
T. H. Mason	2 00
Richard Brown	2 00
A. W. Austen	2 00
W. P. Page	1 00
Sale of Tickets	30 50
Toronto Star, Boat Fares and Cash	5 00
W. H. Gibbs	2 00

POOR FUND AND SUPPERS TO HOMELESS MEN

W. A. Kemp	$ 25 00
J. W. Flavelle	25 00
C. D. Massey	25 00
Mrs. J. M. Treble	25 00
Miss E. Ames	25 00
S. F. Reid	15 00
Mrs. H. A. Massey	10 00
G. H. Wood	10 00
J. M. Treble	10 00
A. G. F. Lawrence	10 00
Mothers' Meeting	10 00
Chas. T. Cocking	10 00
B. E. Bull	10 00
No Name, Brunswick Ave.	10 00
Clover Leaf Soc., Emery, Ont.	10 00
Annie M. Young 145 College St	10 00
Miss Nicholson	10 00
A. G. Yelland	8 00
N. W. Rowell	5 00
Rev. G. M. Meacham	5 00
No Name	5 00
F. W. Winter	5 00
Mrs. Collinson	5 00
Mr. Forsythe	5 00
W. E. Wickens	5 00
Miss M. B. Richardson	5 00
Elizabeth Bull	5 00
Chas. McCarthy	5 00

J. C.	5 00
A. E. Barkey	4 00
A Friend	3 66
No Name, Newcastle	3 00
No Name	3 00
Widow's Mite	2 00
Mrs. R. Howard	2 00
Mrs. Dillon	2 00
Rev. Mr Dyer	2 00
J. L.	2 00
E. F. C., Queen St.	2 00
Miss Maud Gardiner	2 00
Mrs. Faircloth	1 00
R. H. Campbell, Enfield	1 00
R. W. Harrison	1 00
Miss L. Richardson	1 00
S. A.	1 00
A. Birnie	1 00
B.	1 00
Miss E. Hawkins	1 00
Mrs. A. P. Brace	1 00
Mrs. Mains	1 00
Mr. Maynard	1 00
A Friend	1 00
A Friend	1 00
A Friend, Queen St.	1 00
No Name, Trinity	1 00
Well Wisher	1 00
Alexander Choir	8 00
Islington E. L.	8 00
College St. E. L.	8 00
Broadway E. L.	8 00
North Parkdale E. L.	8 00
Wesley E. L.	8 00
Trinity E. L.	8 00
Metropolitan E. L.	8 00
Elm St. E. L.	8 00
Sherbourne E. L.	8 00
Simpson Ave. E. L.	8 00
Woodgreen E. L.	8 00

FRESH AIR FUND

Willowdale S. S.	$ 2 87
Mothers Meeting	17 04
R. W. Harrison	1 00
S. F. Reid	10 00
A Friend, Yorkville	22 00
Mrs. Morrison	5 00
Mrs. J. E. Laughlin	2 00
Leslie Purden	1 00
Florence Greenwood	35
Helen Greenwood	25
Rummage Sales, etc.	45 00

Treasurer's Report of the "Victor Home"

For Year Ending October 31st, 1907

LIST OF MONEYS RECEIVED OTHER THAN PER MISSION CONTRIBUTORS

Girls' Board in Home	$ 273 40
COLLECTED BY MRS. SUTCLIFFE:	
Northeway, John	$ 2 00
McKinnon Co.	2 00
McComb, Mr.	5 00
Brock, Mr.	5 00
Sporran, Mr.	3 00
Richmond, Miss	1 00
McBride, Mrs.	1 00
Acton, Mrs.	1 00
Sutcliffe, Mrs.	1 00
	$ 21 00

Deaconess' Aid, board Station Deaconess	$ 104 00
Palmerston, Miss Munro	1 00
A Friend	3 00
Copping, Miss	2 00
McKeller, Miss	1 00
Cornish, Mr., Kincardine	1 00
Berry, Mr.	2 00
Wilkinson, Mrs. W. C.	1 00
Storm, Miss	1 00
Wood, Mrs. W. Lloyd	2 00
Parkes, the Misses	2 00
Cooper, Mrs.	1 00
Grant, City	250 00
Donation	4 00
	$ 669 40
Bank Interest	2 81
	$ 672 21

RECEIPTS.

Oct. 31, 1906, Bank Balance	$ 271 79
Mission	504 00
Miscellaneous	672 21
	$1448 00

DISBURSEMENTS.

House Supplies	$ 509 11
House Allowance	163 60
House Expenses	66 00
Salaries	410 00
Gas Account	55 05
Water Account	9 40
Telephone	30 00
Car Fare	24 00
Balance on hand	180 84
	$1448 00

DONATIONS IN KIND, OCTOBER, 1906 TO OCTOBER, 1907

D. Agnew, Knatchbull, barrel apples.
Christ Church, Harvest Home, vegetables.
Mission, bag potatoes.
Christie Brown Co., barrel and box of biscuits.
Mrs. J. Wickett, pair of chickens
Mrs. Thos. Thompson, turkey.
Mr. J. M. Treble, goose.
Mrs. B. E. Hull, turkey.
Mrs. W. Rundle, doz. table napkins.
Mrs. A. B. Lamb, 5 pounds tea.
Mrs. H. Hough, basket Christmas gifts.
Ladies' Aid of Carlton St., dozen of flannelette gowns.
A Friend, turkey.
Miss Sutcliffe's S. S. Class, Carlton St., Christmas dinner.
Miss Risebrough, Newtonbrook, bag of apples, fruit, pickles and cookies
Newtonbrook Epworth League, Pound Social, value $9.50.
The Girls, 2 pair lace curtains and linoleum for kitchen.
The Girls, donations for table various times during year.
The Ladies of Massey Camp, basket blueberries
Miss E. Roberts, 4 jars marmalade and basket apples.
Mrs. Osmond, Holden's Corners, box fruit.
Mrs Bristo, Stayner, basket apples.
Mrs. Cooney, Grimsby, 6 baskets of fruit
Mrs Snape, basket pears.
Martha Dennett, basket peaches.
Mr. Greenwood, Grimsby, basket of plums.
Newtonbrook Ladies' Aid, bale of clothing.
Mrs. Milett, Schomberg, 2 bags of apples.
Mr. C. D. Massey, desk and bookcase.

Endowment

THE work of the Mission is now established on such a permanent basis that its future is assured if its financial support is properly looked after. In order to provide for this we are very anxious that an Endowment Fund should be established. The Society has power to receive and invest any money that may be given to it for that purpose, and we hope that our friends in making their benefactions will bear this in mind.

In your will remember our work

Form of Bequest

I GIVE and bequeath to the Board of Management of the FRED VICTOR MISSION SOCIETY of the Methodist Church, Toronto, the sum of $ _____ to be paid for the purposes of the said Society to the Treasurer thereof, for the time being, whose receipt shall be sufficient discharge of the same.

Spend Less Time in the Kitchen

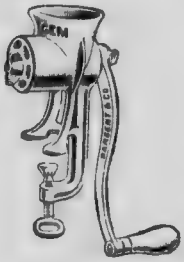

Reduce the drudgery of housework.

You can do it by using our

GEM FOOD CHOPPERS

They are easy to operate, easy to clean, self-sharpening, nothing to get out of order.

We also carry a large assortment of

TABLE CUTLERY

THE VOKES HARDWARE CO., LIMITED

COR. YONGE AND ADELAIDE STS. - TORONTO

This is the mark of excellence in typewriter construction. It appears only on the Underwood the world's best typewriter.

The Underwood is the original, perfected, visible writer, and has supplanted the old style machine. There are more Underwoods sold in Canada than all other makes combined.

It is the only typewriter good enough for those who prefer the best. Ask for the books about it.

UNITED TYPEWRITER COMPANY, LIMITED

ADELAIDE STREET EAST

TORONTO

J. H. AMES & SON

MEN'S TAILORS

—IMPORTERS OF—

HIGH GRADE
WOOLLENS

TELEPHONE MAIN 1704

96 BAY STREET - TORONTO

THE FAIRCLOTH ART GLASS
& DECORATING CO., Limited

(Ye Olde Firme of Faircloth & Co. Established 1857)

All Kinds of Plain and Decorative Painting, Glazing, Kalsomining, Paperhanging, Etc.

MANUFACTURERS OF ART STAINED GLASS. GLASS OF ALL KINDS.

ESTIMATES GIVEN. PHONE MAIN 922.

64-66 East Richmond Street
TORONTO, ONT.

National Trust Co.

Limited

Head Office and Deposit Vaults:

18-22 KING STREET EAST, TORONTO.

CAPITAL PAID UP - $1,000,000

RESERVE FUND - - $450,000

Board of Directors

PRESIDENT

J. W. FLAVELLE, Esq., Managing Director The Wm. Davies Co Limited, Director Canadian Bank of Commerce.

VICE-PRESIDENTS

Z. A. LASH, Esq., K. C., of Messrs Blake, Lash & Cassels, Barristers and Solicitors.

E. R. WOOD, Esq., Vice-President and Managing Director The Central Canada Loan and Savings Company.

Hon. Mr. Justice Britton
Hon. Geo. A. Cox
Alexander Laird, Esq.
Robert Kilgour, Esq.
Elias Rogers, Esq.
James Crathern, Esq.
H. Markland Molson, Esq.
Alexander Bruce, Esq. K C.
J. H. Plummer, Esq.
W. T. White, Esq.
H. S. Holt, Esq.
H. B. Walker, Esq.
A. E. Kemp, Esq., M. P.
G. H. Watson, Esq., K. C.
Cawthra Mulock, Esq.
H. H. Fudger Esq.
E. W. Cox, Esq.
William Mackenzie, Esq.
C. D Massey, Esq.

TRUSTEE, EXECUTOR, ADMINISTRATOR, GUARDIAN, COMMITTEE, ASSIGNEE, LIQUIDATOR, GENERAL AGENT.

3½% Allowed on Deposits.

4% Paid on moneys left from 1 to 5 years.

ALL MONEYS RECEIVED IN TRUST

W. T. WHITE, - General Manager

ORIGINAL CHARTER 1854

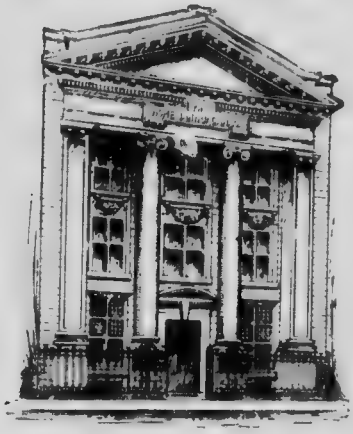

The Home Bank of Canada

Head Office and Toronto Branch
8 KING ST. WEST

Branches in Toronto (Open 7 to 9 o'clock Saturday Night)
QUEEN ST. WEST, Cor. Bathurst St.
BLOOR ST. WEST, Cor. Bathurst St.
78 CHURCH STREET

FULL COMPOUND INTEREST Paid on Savings Accounts of One Dollar or More

GENERAL BANKING BUSINESS TRANSACTED

Savings Department at all Branches. Cheque Accounts handled. Loans advanced. Drafts, Money Orders and Letters of Credit issued payable everywhere. Foreign Exchange bought and sold.

ALLISTON, BELLE RIVER, CANNINGTON, ST. THOMAS
LAWRENCE STATION, MELBOURNE, WALKERVILLE
FERNIE (B.C.), WINNIPEG, MAN.
THE NATIONAL PARK BANK, NEW YORK
THE NATIONAL BANK OF SCOTLAND, LONDON, ENG.

JAMES MASON, General Manager

The Canada Life Assurance Company

The Record of 268 Death Claims lately paid by the CANADA LIFE ASSURANCE CO.

Total sums assured . .	$873,651.33
Premiums less dividends . .	397,852.89
Return over cost . . .	$475,798.44

The Secret of the large return over cost is the *Splendid Dividends* paid its policy-holders by the Canada Life Assurance Co.

H. C. COX, Manager Eastern Ontario Branch
46 King Street West, TORONTO

NOTICE
About the Victor

UP to the present year VICTOR SHOES have sold for a standard price—**$3.50.**

Meanwhile leather increased in cost throughout Canada and America. All the details about good shoes increased. The cost of manufacture grew no less. We saw there must be a change. We have put in an entirely new set of styles. The best of the new American lasts are represented in this Canadian made shoe. We beg accordingly to make this announcement:

The VICTOR Price is now $4.00 a Pair.

They are worth every cent of it!

THE ROBERT **SIMPSON** COMPANY LIMITED
TORONTO

Save the wrappers

COMFORT SOAP

"It's all Right"

ESTABLISHED 1875 TELEPHONE MAIN 3820

The Bennet & Wright Co.
LIMITED

Engineers and Contractors

STEAM AND HOT WATER HEATING AND VENTILATING

FINE SANITARY PLUMBINC

GAS AND ELECTRIC FIXTURES

ELECTRIC LIGHT INSTALLATIONS

72 Queen St. E. 1 to 15 Dalhousie St.

WM. FORSTER
GROCER

Choice Butter and
New Laid Eggs a
SPECIALTY

104 Queen St. E., TORONTO

TELEPHONE MAIN 1688

MASON & RISCH
PIANOS satisfy the
most exacting

HEAD OFFICE FOR CANADA

MONTREAL

WM. MACKAY, *General Manager*

J. H. LABELLE, *Assistant Manager*

ASSETS EXCEED

$70,000,000

ROYAL INSURANCE COMPANY

PARKES & McVITTIE

General Agents

27 Wellington St. East, - - TORONTO

PHONES { Main 6000
North 3095 and 3741

DEBENTURES

SAFE AND PROFITABLE INVESTMENT

5%

The Sun & Hastings Savings & Loan Company of Ontario

AUTHORIZED CAPITAL - - - $5,000,000

If you want to avail yourself of this exceptionally good investment, write to us for full particulars.

DEPOSITS 4 per cent. paid on deposits of $1.00 and upwards drawing interest from date of deposit

Head Office: Confederation Life Building - Toronto

W. PEMBERTON PAGE, MANAGER WHITFORD VANDUSEN, PRESIDENT. AMBROSE KENT, VICE-PRESIDENT.

BEST QUALITY

COAL and WOOD

AT LOWEST PRICES

OFFICES:

3 KING ST. EAST
415 YONGE ST.
793 YONGE ST.
415 SPADINA AVE.
576 QUEEN ST. WEST
1368 QUEEN ST. WEST
836 COLLEGE ST.
1112 BLOOR WEST
26 DUNDAS ST., Toronto Jct.
306 QUEEN ST. EAST
204 WELLESLEY ST.
419 PARLIAMENT ST.
752 QUEEN ST. EAST

YARDS:

ELPLANADE EAST, near Berkeley St.

ESPLANADE EAST, foot of Church St.

BATHURST ST., opposite Front St.

YONGE ST., at C.P.R. Crossing

PAPE AVE., at G.T.R. Crossing

LANSDOWNE AVE., near Dundas St.

THE

Elias Rogers Co.

LIMITED

Moore's Muresco

A Handsome and Inexpensive Wall Covering

Not only handsome, but extremely durable. Muresco sticks to stay. Does not peel, flake, show laps or rub off. A child can apply it.

Dries dead flat with a soft, velvety effect, restful and pleasing to the eye, producing a more artistic finish than can be obtained with any other material.

For sale by all dealers in Paints, Hardware, etc.

BENJAMIN MOORE & CO.
Limited
Sole Mfgs., Toronto, Canada
New York Chicago Carteret Cleveland

Good Printing

The success of a book, pamphlet or catalogue often depends upon the printer. Good matter and good material may be absolutely thrown away by indifferent printing.

Given attractive matter and good cuts we can make any kind of printing speak. That is what counts.

We make a specialty of

REPORTS, CATALOGUES
SOCIETY and CHURCH WORK
PAMPHLETS, BOOKLETS
COMMERCIAL STATIONERY

THE JAS. ACTON PUBLISHING CO. LIMITED

"THE QUALITY PRINTERS"

59-61 John Street, Toronto, Ontario

This Report was printed by us.

PRINTED BY
THE JAS. ACTON PUBLISHING CO., LIMITED
TORONTO, ONT.

Travelling Goods

"Direct from the Factory to You"

We are the largest retail manufacturers of Travelling Goods and Umbrellas in Canada, and having the "Factory behind the Store" enables us to sell you direct.

Trunks
Suit Cases
Club Bags
Umbrellas
Solid Leather Goods

If you want to be sure of getting value as well as quality, buy of the makers.

EAST & CO., Limited

300 Yonge St., Toronto

President
HON. GEO. A. COX

Man. Director
E. R. WOOD

Asst. Manager
G. A. MORROW

CAPITAL (SUBSCRIBED) - $2,500,000
CAPITAL (PAID UP) - - 1,500,000
RESERVE FUND - - 1,050,000
ASSETS OVER - - - - 8,400,000

SAVINGS ACCOUNTS SOLICITED

INTEREST PAID AT 3½%

ACCOUNTS SUBJECT TO CHEQUE

DEBENTURES ISSUED

BEARING INTEREST AT 4%

REPAYABLE ON SIXTY DAYS NOTICE

CENTRAL CANADA

Loan and Savings Co.

26 King St. East, TORONTO